

INDIVIDUAL ENTRY FORM
ICE HOCKEY
SKATE JAKARTA 2018
ISIASIA CHAMPIONSHIP SERIES 2018
March 23-25, 2018

SEND ENTRY AND FEE TO:
 Skyrink Jakarta
 Level 3 Mal Taman Anggrek
 Jl Letjen S. Parman Kav 21
 Jakarta Indonesia 11470
 Tel 6221-5642888
 Fax: 6221-5643888
 Email: skate@cbn.net.id



SKATER INFORMATION

FIRST NAME	LAST NAME	Mobile No.	Gender <input type="checkbox"/> Male <input type="checkbox"/> Female
Home Rink	AGE (before March 23, 2018)		
NIC/ Passport No.	Citizenship		

ENTRY DETAILS AND FEES

Instructions

1. All entries must be postmarked by the closing deadline of February 8, 2018
2. No late entries will be accepted.
3. A penalty fee of Rp 100.000 will be imposed for non cashable cheques and entry forms mailed to the wrong address.
4. All entries must be submitted with full payment of entry fees. Please do not send cash by mail.
5. There will be NO REFUNDS. Skyrink reserves the right to reject applications that do not meet the eligibility requirements.
6. Entry fees is Rp 150.000/event/skater

Category For Ice Hockey

Fastest Drills (Forward and Backward)

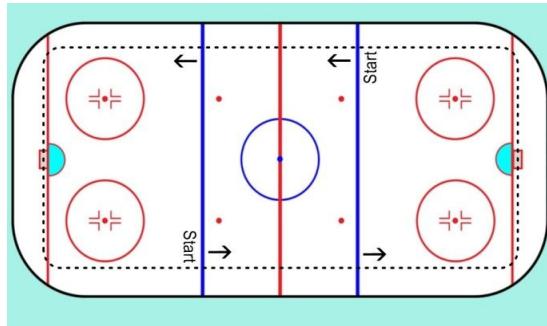

Puck Handling

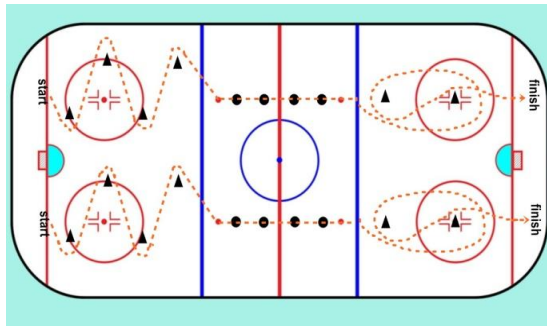

Hockey Shooting

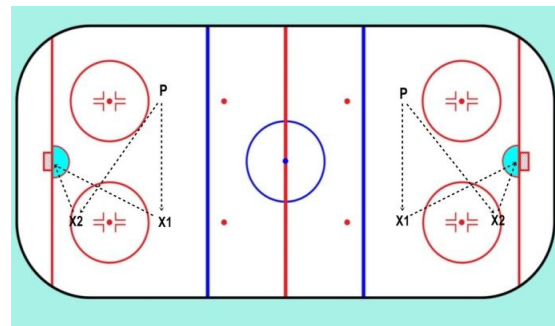

Hockey Goalie

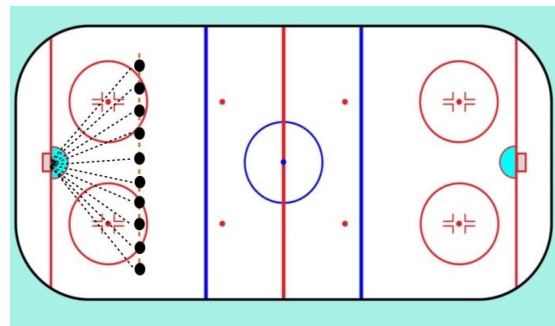

FEES & PAYMENT

Entry Fees : _____ x Rp 150.000 = Rp _____

TOTAL PAYMENT = Rp _____

There will be NO REFUNDS. Skyrink reserves the right to limit the number of entries without notice. I skate at this competition at my own risk and hereby release the rink owners, rink management rink staff, and event organizers from all liability for any accident or injury. I declare that the home rink/club listed above is the rink where I skate.

Skater Signature _____ Parent Signature (skater under 18yo) _____ Date _____

