

**Send Entry Form & Fees to:**

BX Rink  
 Bintaro Xchange Mall, Lt.UG/3A  
 CBD Boulevard Bintaro Jaya Sektor VII  
 Tangerang Selatan, Indonesia – 15227  
 Telp: (+6221) 2986-4888  
 E-mail: skating.academy@bxrink.com

**INDIVIDUAL ENTRY FORM**

**FIGURE SKATING**

INDONESIA ICE SKATING OPEN (IISO) 2018

FEBRUARY 8-10, 2018



**SKATER INFORMATION (Please fill-out the form CAREFULLY and COMPLETELY)**

REV.01

Name \_\_\_\_\_  
 (to be printed on the Competition Program Book)

Age \_\_\_\_\_  
 (as of Feb 8, 2018)

Gender  M  F  
 (please check the box)

Rink \_\_\_\_\_

Birth Date (day/month/year) \_\_\_\_\_

Coach \_\_\_\_\_

ISI Membership # \_\_\_\_\_

T-Shirt Size  XS  S  M  L  XL

**INDIVIDUAL EVENTS (Highest test level must be registered with the ISIAAsia by DECEMBER 28, 2017)**

Highest ISI Test Level: \_\_\_\_\_  
 (Tot 1-4 / Pre-Alpha - Delta / FS 1-10 or Bronze-Platinum)

M  
U  
S  
I  
C  
A  
L

- Solo Program (PA-DL, FS 1-10)
- Artistic (FS 1-10)
- Footwork (FS 1-10)

**Open Freestyle Event**

- (Choose Only 1)
- Bronze (FS 1-3)
  - Silver (FS 4-5)
  - Gold (FS 6-7)
  - Platinum (FS 8-10)
  - Short Gold (FS 6-7)
  - Short Platinum (FS 8-10)

M  
U  
S  
I  
C  
A  
L

**Solo Spotlight (All Levels)**

- Character
- Dramatic
- Light Entertainment

**Rhythmic (FS 1-10)**

- Ball  Hoop  Ribbon

M  
U  
S  
I  
C  
A  
L

- Stroking (AL-DL ONLY)
- Solo Compulsories (All Levels)
- Solo Surprise (All Levels)

**Solo Dance (1-10)**

- Level \_\_\_\_\_

M  
U  
S  
I  
C  
A  
L

**Figures (1-10) \_\_\_\_\_ (Level)**

- Figures
- Free Figures
- Creative Figures

**PLEASE NOTE:**

- Rhythmic: Can do more than 1 event with different program.
- Any change to this original Entry Form will result in a change fee of US\$10 PER CHANGE / PER SKATER.
- **ENTRY DEADLINE: DEC 28, 2017**  
**DOUBLE FEES APPLY AFTER THAT DATE**

**PARTNER EVENTS**

	LOW (PA-DL)	BRONZE (FS 1-3)	SILVER (FS 4-5)	GOLD (FS 6-7)	PLATINUM (FS8-10)	PARTNER NAME	ISI MEMBERSHIP #	PARTNER AGE
<b>NON MUSICAL</b>	Jump & Spin Team	<input type="checkbox"/>	<input type="checkbox"/>	<input type="checkbox"/>	<input type="checkbox"/>			
<b>MUSICAL</b>	Couple Spotlight	<input type="checkbox"/>	<input type="checkbox"/>	<input type="checkbox"/>	<input type="checkbox"/>			
	<input type="checkbox"/> Character <input type="checkbox"/> Dramatic <input type="checkbox"/> Light Entertainment							
	Couple 1-10	Level _____	<input type="checkbox"/> SIM	<input type="checkbox"/> MIX				
	Dance 1-10	Level _____	<input type="checkbox"/> SIM	<input type="checkbox"/> MIX				
	Free Dance 1-10	Level _____	<input type="checkbox"/> SIM	<input type="checkbox"/> MIX				
	Pair 1-10	Level _____						

**FEES & PAYMENT (All amounts are USD)**

First Event : 1 x US\$45 = US\$45  
 Add. Events : \_\_\_\_ x US\$35 = US\$\_\_\_\_  
 (Musical)  
 Add. Events : \_\_\_\_ x US\$20 = US\$\_\_\_\_  
 (Non Musical)  
 Solo Surprise : \_\_\_\_ x US\$15 = US\$\_\_\_\_

**TOTAL PAYMENT = US\$\_\_\_\_\_**

**There will be NO REFUNDS.** ISI reserves the right to limit the number of entries without notice. I skate at this competition at my own risk and hereby release ISIAAsia, ISI-USA, the rink owners, rink management, rink staff, and event organizers from all liability for any accident or injury. I declare that the home rink listed above is the rink where I skate.

Skater Signature \_\_\_\_\_ Parent Signature (if applicable) \_\_\_\_\_ Date \_\_\_\_\_

I declare that the information above is true, that this skater's test(s) are registered with ISIAAsia or ISI, that the skater is a current Individual or Professional Member of ISIAAsia or ISI-USA, that this skater is skating in the proper levels and categories, and that the home rink is correct.

**OFFICE USE ONLY**

Payment Type: \_\_\_\_\_ Amount: \_\_\_\_\_  
 Date Received: \_\_\_\_\_ Initials: \_\_\_\_\_

Coach Signature \_\_\_\_\_ Date \_\_\_\_\_

**Send Entry Form & Fees to:**

BX Rink  
 Bintaro Xchange Mall, Lt.UG/3A  
 CBD Boulevard Bintaro Jaya Sektor VII  
 Tangerang Selatan, Indonesia – 15227  
 Telp: (+6221) 2986-4888  
 E-mail: skating.academy@bxrink.com

**INDIVIDUAL ENTRY FORM****SPEED SKATING**

INDONESIA ICE SKATING OPEN (IISO) 2018

FEBRUARY 8-10, 2018



Organized by:

**SKATER INFORMATION (Please fill-out the form CAREFULLY and COMPLETELY)**

REV.01

 Name \_\_\_\_\_  
 (to be printed on the Certificate)

 Age \_\_\_\_\_  
 (before Jul 1, 2017)

 Gender  M  F  
 (please check the box)

Rink/Club \_\_\_\_\_

Citizenship \_\_\_\_\_

Birth Date (day/month/year) \_\_\_\_\_

Mobile No. \_\_\_\_\_

NIC/Passport No. \_\_\_\_\_

**ENTRY DETAILS AND FEES****Instructions**

- 1) All entries must be postmarked by the closing deadline of **December 28, 2017**.
- 2) **No late entries will be accepted.**
- 3) A penalty fee of US\$10 will be imposed for non-cashable cheques and entry forms mailed to the wrong address.
- 4) All entries must be submitted with full payment of entry fees. Please do not send cash by mail.
- 5) **There will be NO REFUNDS.** BX Rink reserves the right to reject applications that do not meet the eligibility requirements.
- 6) Please write name of skater, division entered, contact number and what payment is for on the back on the cheque.

Entry Fees: (**fees are per skater per division per distance**)

\*CIRCLE &amp; TICK where appropriate

US\$15/skater/division/distance

**Masters Division :**

(age 30+)

- 
- 500m
- 
- 
- 1000m
- 
- 
- 1500m

**Junior A Division:**

(age 17-18)

- 
- 500m
- 
- 
- 1000m
- 
- 
- 1500m

**Junior C Division:**

(age 13-14)

- 
- 333m
- 
- 
- 500m
- 
- 
- 1000m

**Novice Division:**

(age 10 and below)

- 
- 222m
- 
- 
- 333m
- 
- 
- 500m

**Senior Division:**

(age 15+)

- 
- 500m
- 
- 
- 1000m
- 
- 
- 1500m

**Junior B Division:**

(age 15-16)

- 
- 500m
- 
- 
- 1000m
- 
- 
- 1500m

**Junior D Division:**

(age 11-12)

- 
- 333m
- 
- 
- 500m
- 
- 
- 1000m

**Fun Skate Exhibition:**

(only for figure skating and ice hockey skate)

- 
- 111m
- 
- 
- 222m
- 
- 
- 333m

**Skate:**

- 
- Short Track
- 
- 
- Figure Skating
- 
- 
- Ice Hockey

**FEES & PAYMENT (All amounts are Indonesia Rupiahs)**

Entry Fees : \_\_\_\_ x US\$15 = US\$ \_\_\_\_\_

**TOTAL PAYMENT** = US\$ \_\_\_\_\_

**There will be NO REFUNDS.** BX Rink reserves the right to limit the number of entries without notice. I skate at this competition at my own risk and hereby release the rink owners, rink management, rink staff, and event organizers from all liability for any accident or injury. I declare that the home rink/club listed above is the rink where I skate.

**NOTE:** All participants will get certificate. Individual medals will be awarded for 1<sup>st</sup> – 3<sup>rd</sup> place winners

**OFFICE USE ONLY**
 Payment Type:  
 Date Received:

 Amount:  
 Initials:

Skater Signature

Parent Signature (skater under 18yo)

Date

**Send Entry Form & Fees to:**

BX Rink  
Bintaro Xchange Mall, Lt.UG/3A  
CBD Boulevard Bintaro Jaya Sektor VII  
Tangerang Selatan, Indonesia – 15227  
Telp: (+6221) 2986-4888  
E-mail: skating.academy@bxrink.com

**INDIVIDUAL ENTRY FORM**

**ICE HOCKEY**

**INDONESIA ICE SKATING OPEN (IISO) 2018**

**FEBRUARY 8-10, 2018**



Organized by:



**SKATER INFORMATION (Please fill-out the form CAREFULLY and COMPLETELY)**

REV.01

Name \_\_\_\_\_  
(to be printed on the Certificate)

Age \_\_\_\_\_

Gender  M  F  
(please check the box)

Rink/Club \_\_\_\_\_

Coach \_\_\_\_\_

Birth Date (day/month/year) \_\_\_\_\_

**ENTRY DETAILS AND FEES**

Entry Fees: **(fees are per skater per event)**

*\*TICK where appropriate*

US\$15/skater/event

**Fastest Lap**

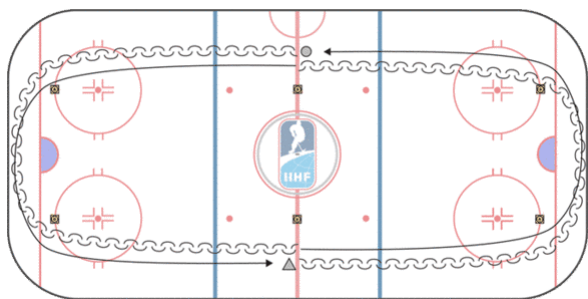

**Shooting Accuracy**

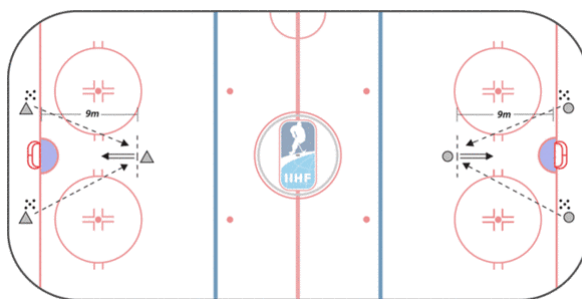

**Passing Precision**

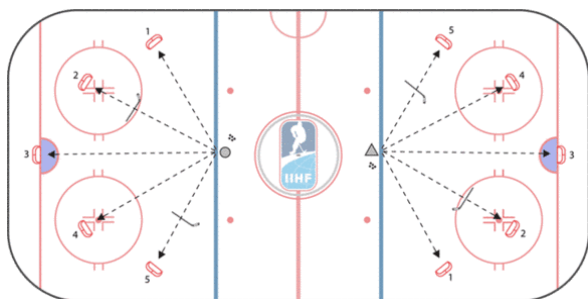

**Puck Control**

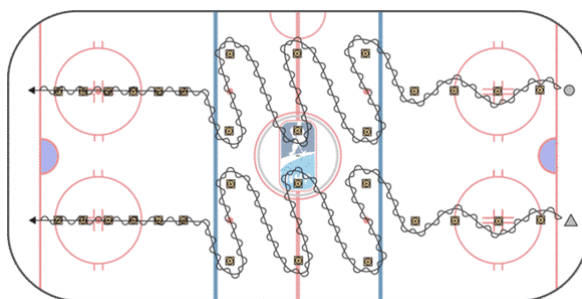

**FEES & PAYMENT (All amounts are Indonesia Rupiahs)**

Entry Fees : \_\_\_\_\_ x US\$15 = US\$ \_\_\_\_\_

**TOTAL PAYMENT** = US\$ \_\_\_\_\_

**NOTE:** Individual medals will be awarded for 1<sup>st</sup> – 3<sup>rd</sup> place winners. All participants will get score report certificate.

**There will be NO REFUNDS.** FHEI reserves the right to limit the number of entries without notice. I skate at this competition at my own risk and hereby release the rink owners, rink management, rink staff, and event organizers from all liability for any accident or injury. I declare that the home rink/club listed above is the rink where I skate.

**OFFICE USE ONLY**

Payment Type: \_\_\_\_\_ Amount: \_\_\_\_\_  
Date Received: \_\_\_\_\_ Initials: \_\_\_\_\_

Skater Signature

Parent Signature (skater under 18yo)

Date